Early Journal Content on JSTOR, Free to Anyone in the World

This article is one of nearly 500,000 scholarly works digitized and made freely available to everyone in the world by JSTOR.

Known as the Early Journal Content, this set of works include research articles, news, letters, and other writings published in more than 200 of the oldest leading academic journals. The works date from the mid-seventeenth to the early twentieth centuries.

We encourage people to read and share the Early Journal Content openly and to tell others that this resource exists. People may post this content online or redistribute in any way for non-commercial purposes.

Read more about Early Journal Content at http://about.jstor.org/participate-jstor/individuals/early-journal-content.

JSTOR is a digital library of academic journals, books, and primary source objects. JSTOR helps people discover, use, and build upon a wide range of content through a powerful research and teaching platform, and preserves this content for future generations. JSTOR is part of ITHAKA, a not-for-profit organization that also includes Ithaka S+R and Portico. For more information about JSTOR, please contact support@jstor.org.

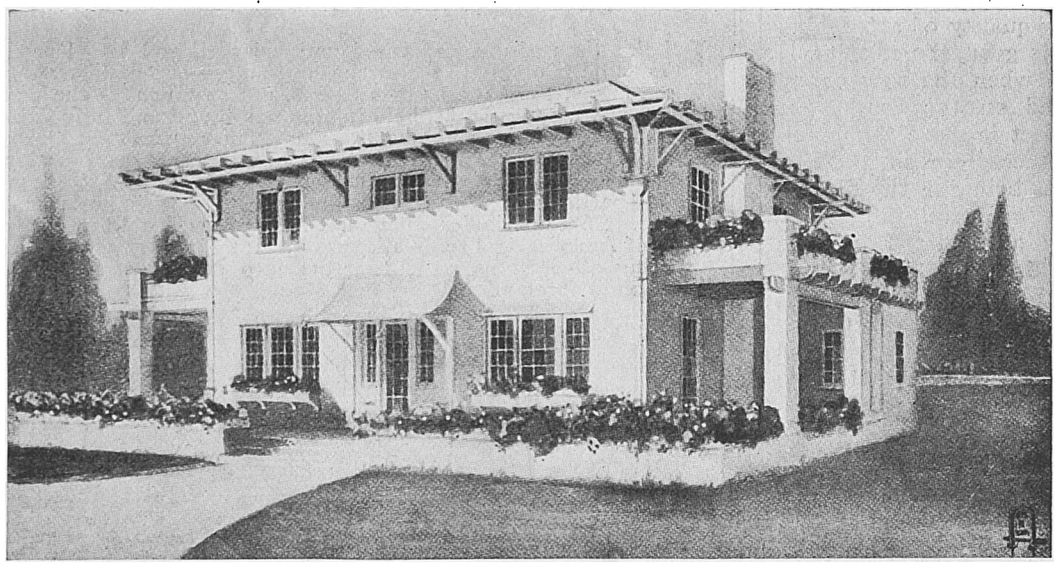

No. 95: Craftsman Cement House Showing Porches, Sleeping Balconies and Terraces

YOU are thinking about a home: the beauty of it: the permanence of it: its special fitness for the lives of those whom it will shelter.

We have prepared TWO HUNDRED HOUSE PLANS designed by CRAFTSMAN ARCHITECTS under the personal supervision of Gustav Stickley, the original craftsman. These plans are complete in every detail and may be yours at a nominal cost. Other plans in various styles of architecture most suitable for the building of truly artistic homes are in course of preparation by leading American architects.

Write to THE ART WORLD AND CRAFTSMAN and accept the advice of our Home Department which will cheerfully be given without expense to you. Put your own architect in charge.

Build a true CRAFTSMAN home! A shack of logs, bungalow, cottage, or more pretentious house will be *distinctive* if built from CRAFTSMAN HOUSE PLANS

Address: *Home Department*

THE ART WORLD AND CRAFTSMAN

2 West 45th Street New York City